VISIT…

LANZAROTE Caliente.COM

SUMIREGUSA (WILD VIOLET)

Words by Roma Ryan
Music by Enya and Nicky Ryan

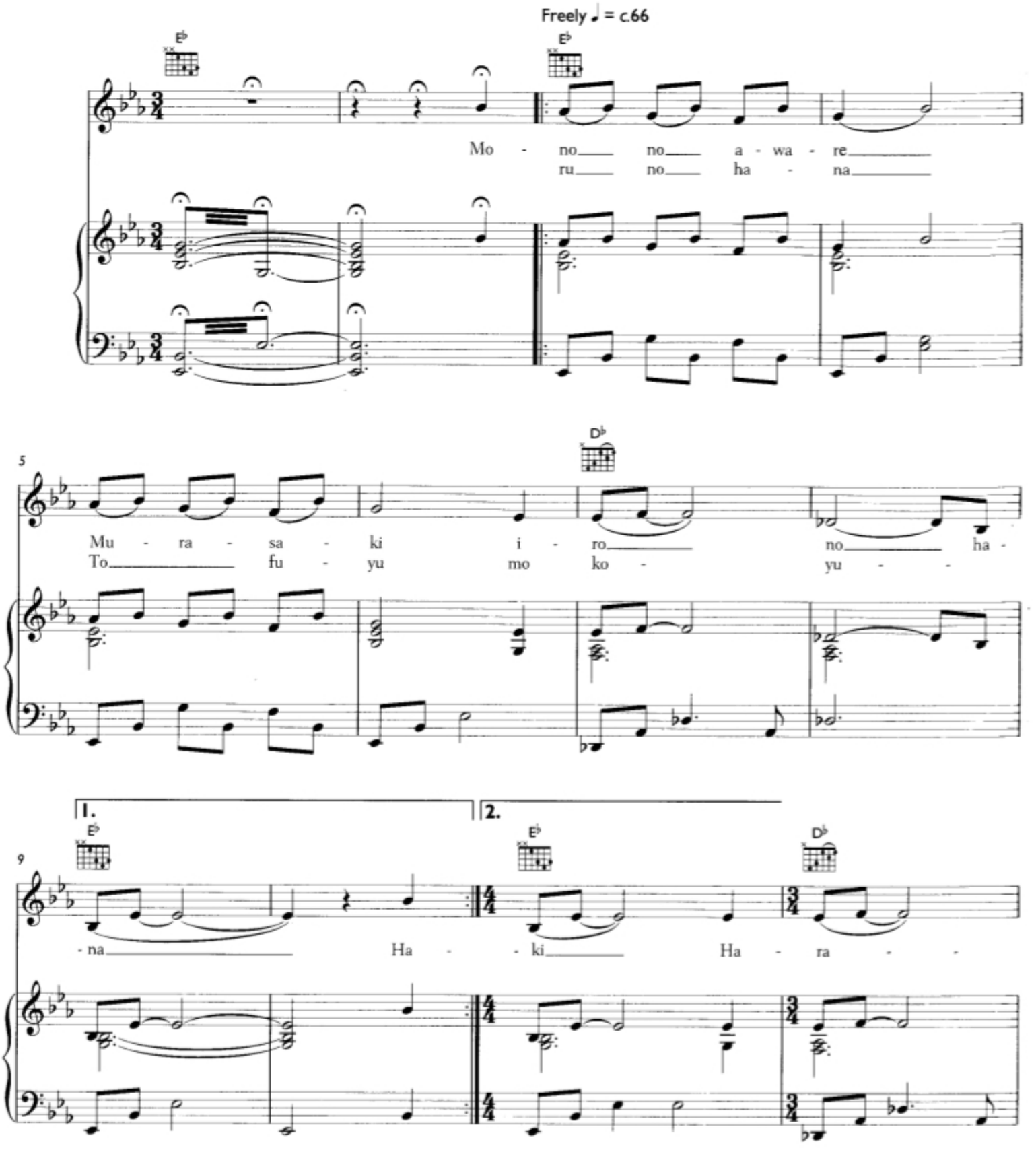

© 2004 EMI Music Publishing Ltd, London WC2H 0QY

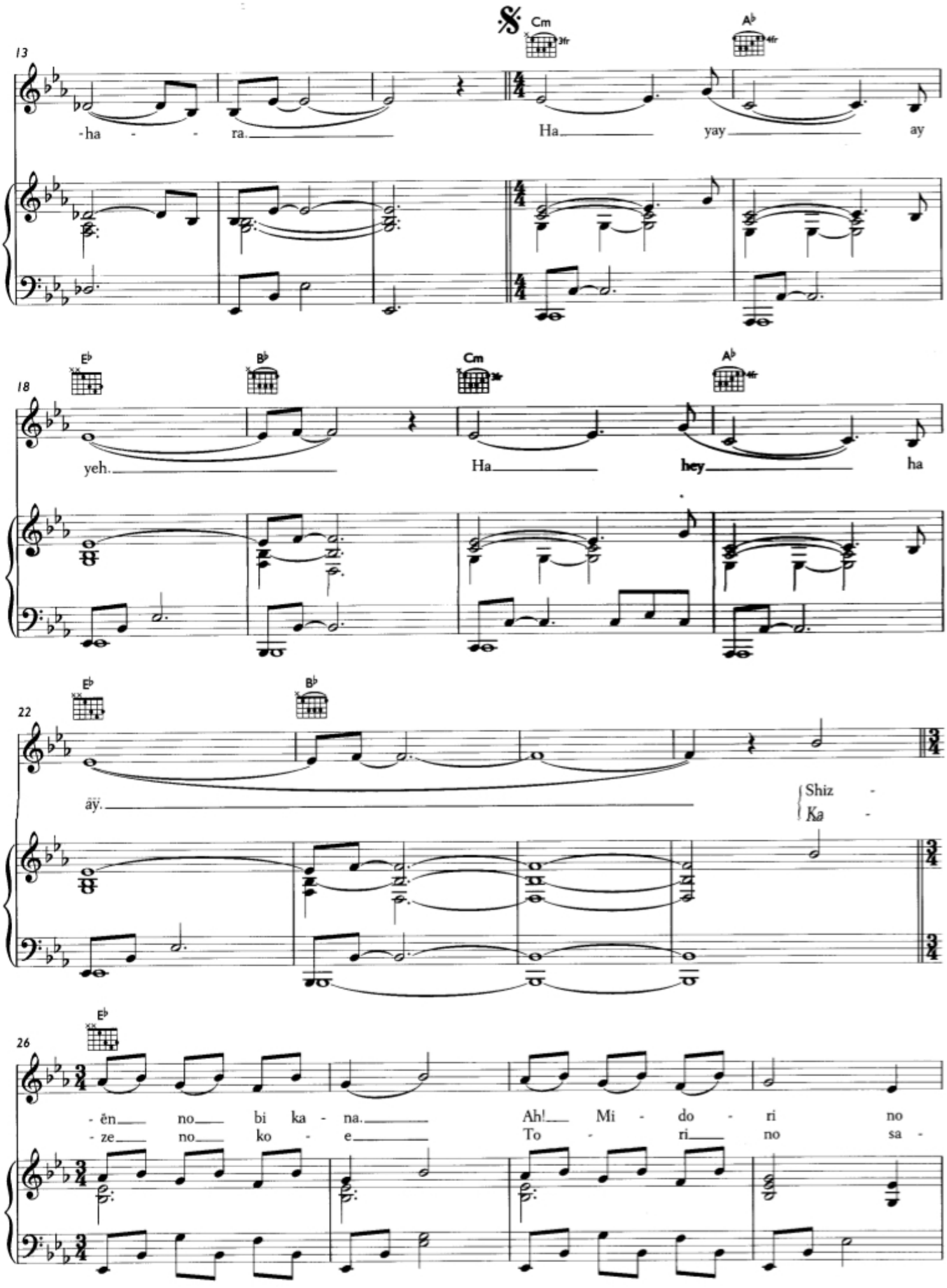
13
Cm
3fr
A♭
4fr
-ha - - ra.
Ha yay ay
18
E♭
B♭
Cm
3fr
A♭
4fr
yeh.
Ha hey ha
22
E♭
B♭
äy.
Shiz -
Ka -
26
E♭
-ën no bi ka - na.
Ah! Mi - do - ri no
-ze no ko - e
To - ri no sa -

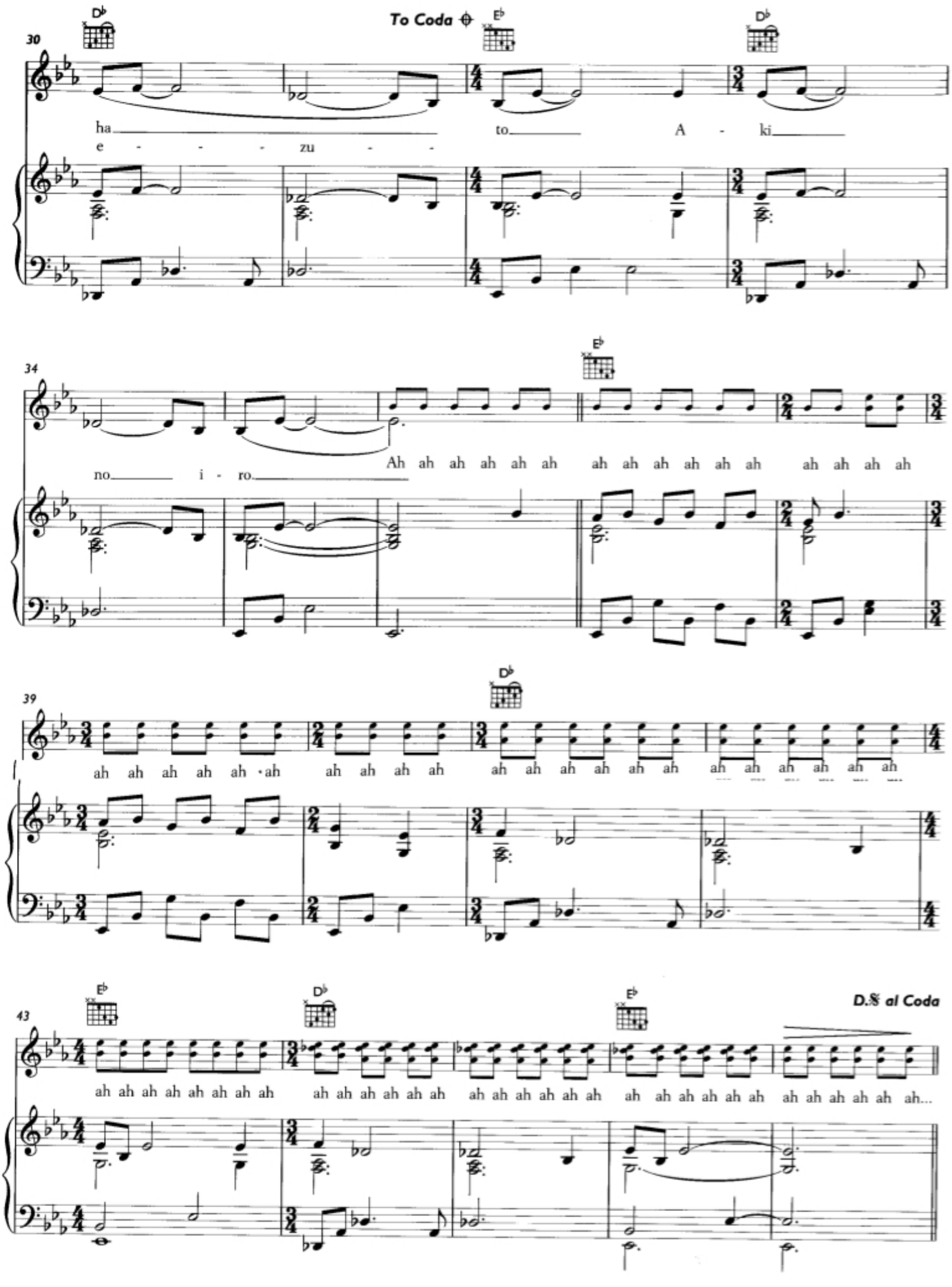
30
To Coda
ha to A - ki
e - - - zu - -
34
no i - ro
Ah ah ah ah ah ah ah ah ah ah ah ah ah ah ah ah
39
ah ah ah ah ah ah ah ah ah ah ah ah ah ah ah ah ah ah ah ah ah ah
43
ah ah ah ah ah ah ah ah ah ah ah ah ah ah ah ah ah ah ah ah ah ah ah ah ah ah ah ah ah ah...
D.S. al Coda

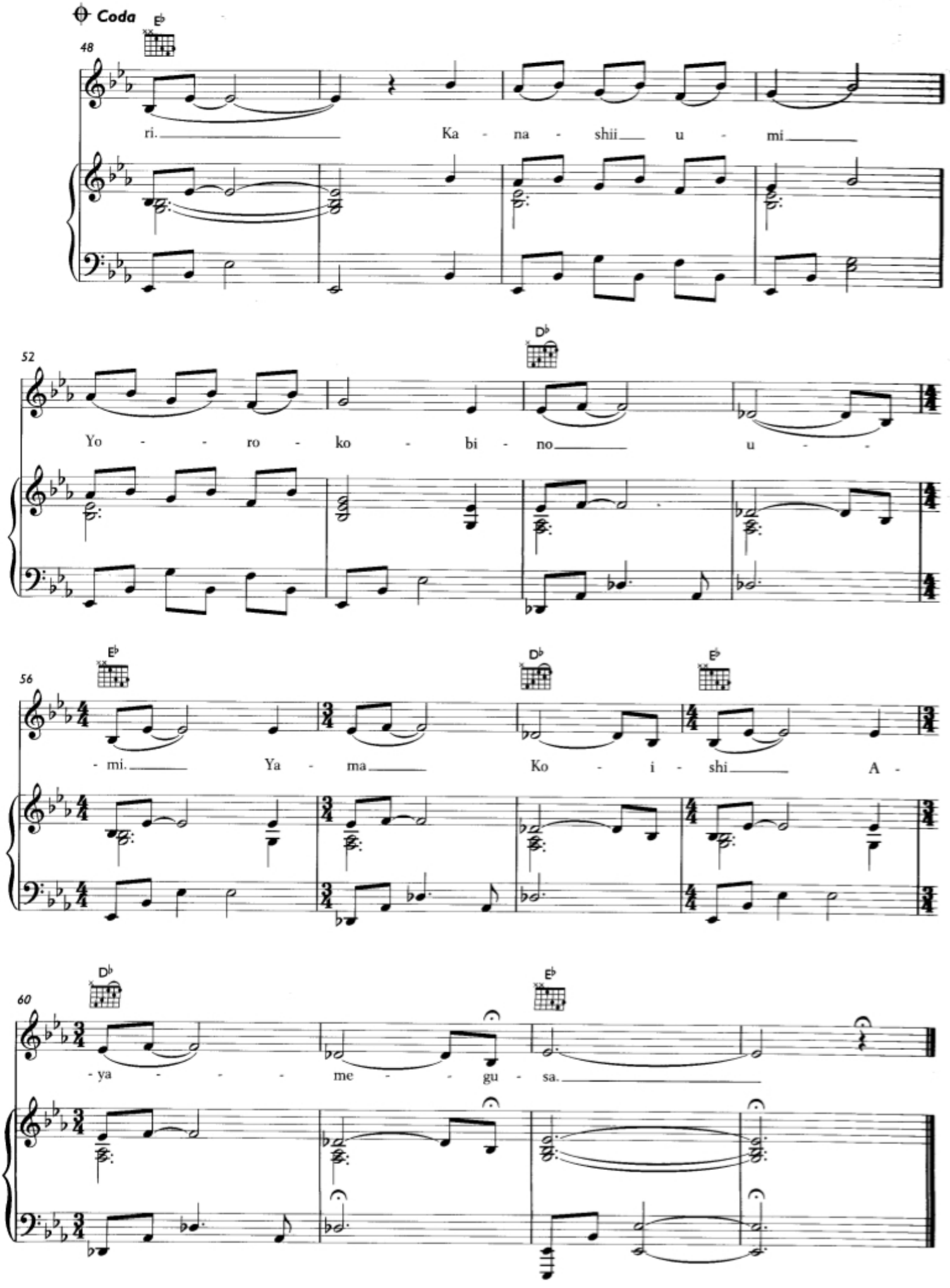
Coda
48
E♭
ri. Ka - na - shii u - mi
52
D♭
Yo - - ro - ko - bi - no u -
56
E♭
D♭
E♭
- mi. Ya - ma Ko - i - shi A -
60
D♭
E♭
- ya - - - me - - gu - sa.